

DIVISION OF 14.485 ACRES
 TRACT IS APPROVED IAW SEC
 2-34-5 of SUBDIV. ORD.
 With A. [Signature]
 BLDG & ZONING
 2 SEP 1988

APPROVING AUTHORITY

SOURCE OF TITLE: THE 14.485 ACRE PARCEL OWNED AS A TRACT OF THE LAND CONVEYED FROM HODGE, FRANKLIN TO RUBY VIRGINIA HODGE AND FRANKLIN HODGE BY DEED DATED MAY 16, 1910, RECORDED IN THE CLERK'S OFFICE OF THE JUDICIAL CIRCUIT, BATH COUNTY, VIRGINIA, IN DEED BOOK 82 AT PAGE 294.

SIGNED: *Jeffrey Hiner*

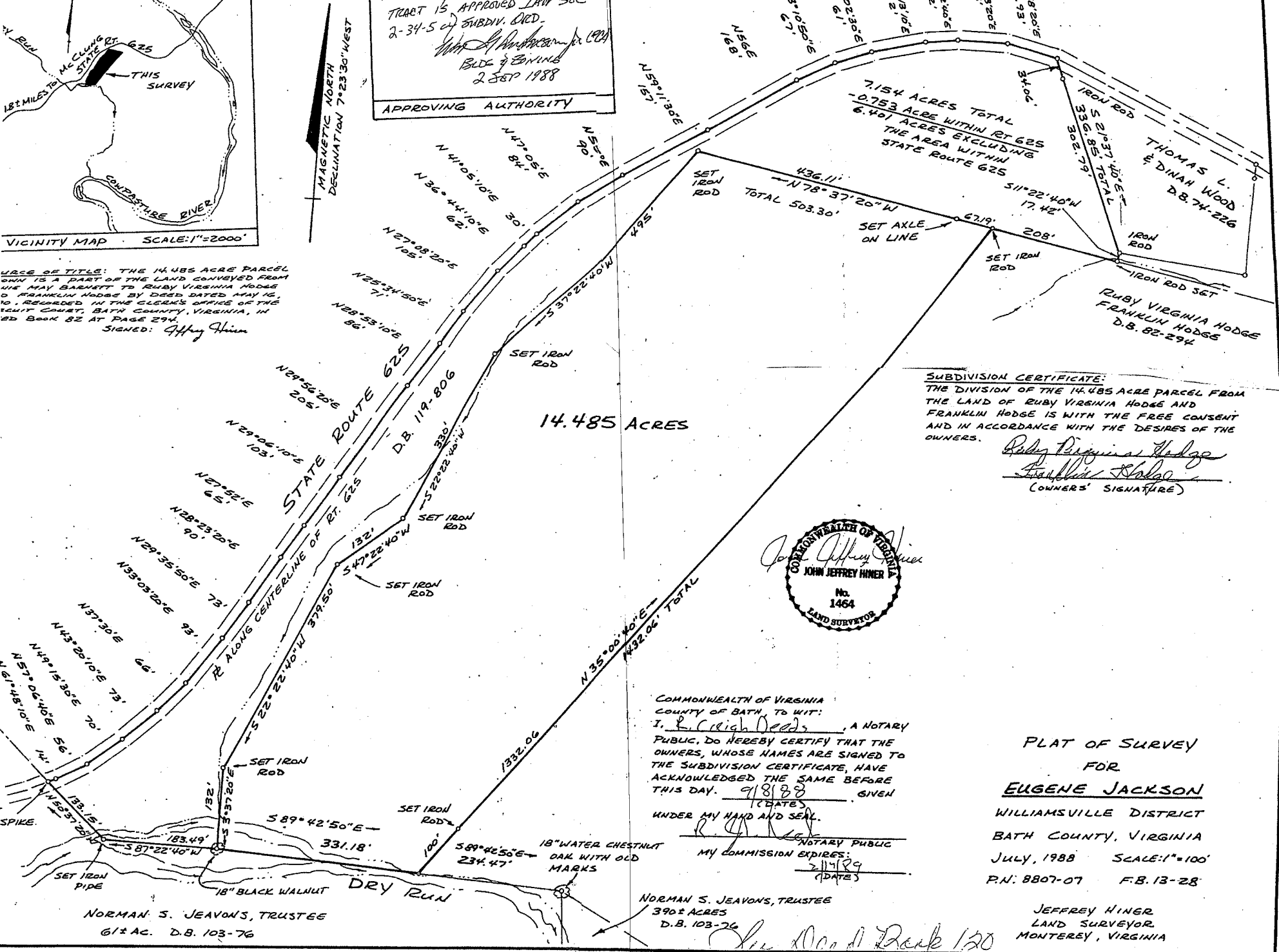

SUBDIVISION CERTIFICATE:
 THE DIVISION OF THE 14.485 ACRE PARCEL FROM THE LAND OF RUBY VIRGINIA HODGE AND FRANKLIN HODGE IS WITH THE FREE CONSENT AND IN ACCORDANCE WITH THE DESIRES OF THE OWNERS.

Ruby Virginia Hodge
Franklin Hodge
 (OWNERS' SIGNATURE)



COMMONWEALTH OF VIRGINIA
 COUNTY OF BATH, TO WIT:
 I, *R. Craig Needs*, A NOTARY PUBLIC, DO HEREBY CERTIFY THAT THE OWNERS, WHOSE NAMES ARE SIGNED TO THE SUBDIVISION CERTIFICATE, HAVE ACKNOWLEDGED THE SAME BEFORE THIS DAY, 9/8/88 GIVEN UNDER MY HAND AND SEAL.

R. Craig Needs
 NOTARY PUBLIC
 MY COMMISSION EXPIRES: 2/1/89

PLAT OF SURVEY
 FOR
EUGENE JACKSON
 WILLIAMSVILLE DISTRICT
 BATH COUNTY, VIRGINIA
 JULY, 1988 SCALE: 1"=100'
 P.N. 8807-07 F.B. 13-28

NORMAN S. JEAVONS, TRUSTEE
 61± AC. D.B. 103-76

NORMAN S. JEAVONS, TRUSTEE
 39± ACRES
 D.B. 103-76

JEFFREY HINER
 LAND SURVEYOR
 MONTEREY, VIRGINIA

See Book 120
Page 808

