

**NOTES**

1) PROPERTY LIES IN FLOOD ZONE C (OUTSIDE HAZARD ZONE) ACCORDING TO FEMA MAP # 510196 A - SHEET 10.

2) THIS SURVEY WAS PERFORMED WITHOUT THE BENEFIT OF A TITLE REPORT AND MAY NOT INDICATE ALL ENCUMBRANCES UPON THE PROPERTY. UNWRITTEN RIGHTS NOT ADDRESSED.

MARSHA E. TUTTLE  
D.B. 185 P. 93  
TAX# 46-9E

OWNER'S CONSENT:  
THE DIVISION OF LAND AS SHOWN ON THIS PLAT IS WITH FREE CONSENT AND IN ACCORDANCE WITH THE DESIRES OF THE UNDERSIGNED OWNERS THEREOF:  
GIVEN UNDER OUR HANDS THIS \_\_\_\_\_ DAY OF \_\_\_\_\_, 20\_\_\_\_.

B.W. WIGGLESWORTH  
D.B. 97 P. 88  
TAX# 46-9C

B.W. WIGGLESWORTH  
D.B. 98 P. 274  
TAX# 46-9D

NOTARY CLAUSE:  
THE FOREGOING INSTRUMENT WAS DULY ACKNOWLEDGED BEFORE ME THIS \_\_\_\_\_ DAY OF \_\_\_\_\_, 20\_\_\_\_.

BY: \_\_\_\_\_  
MY COMMISSION EXPIRES: \_\_\_\_\_

APPROVED: \_\_\_\_\_

SUBDIVISION AGENT \_\_\_\_\_

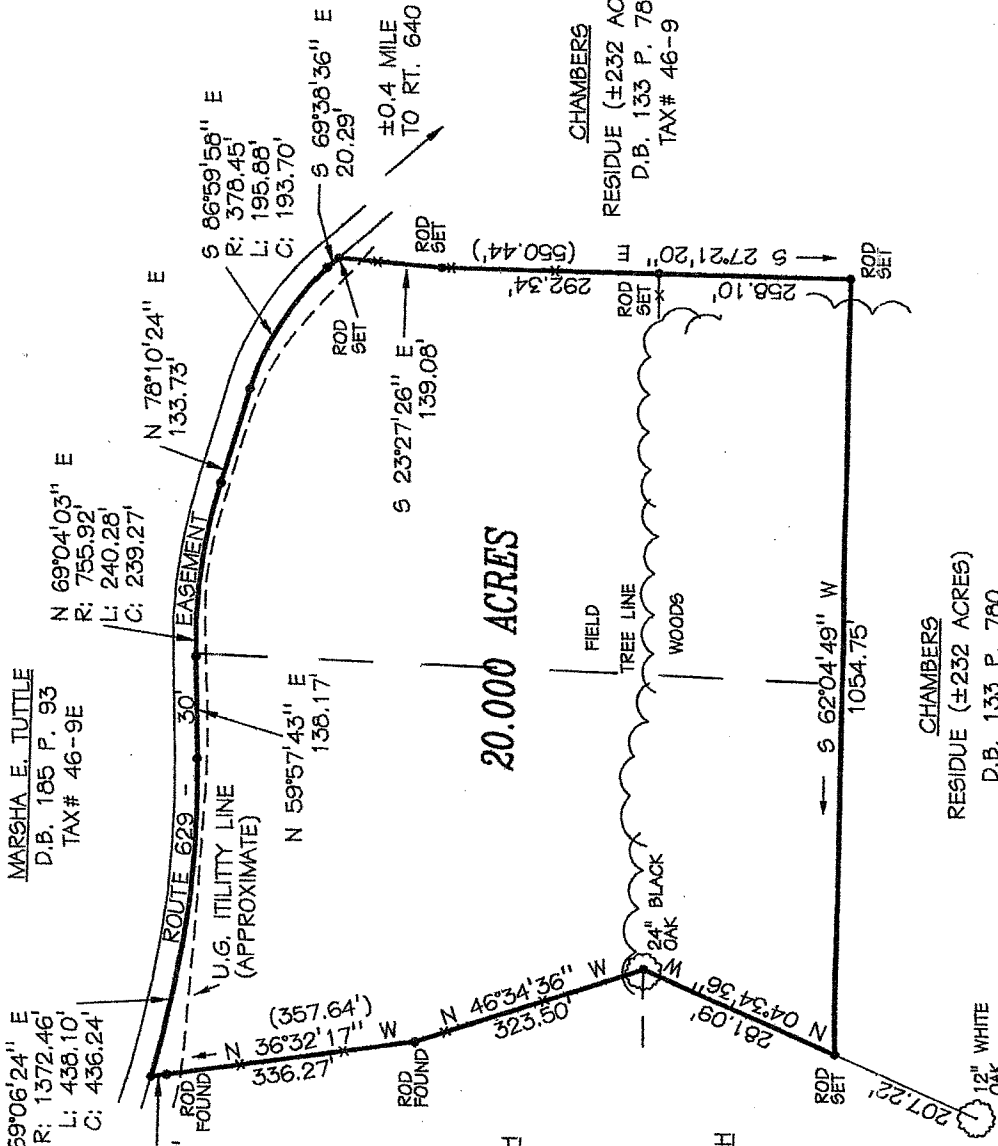
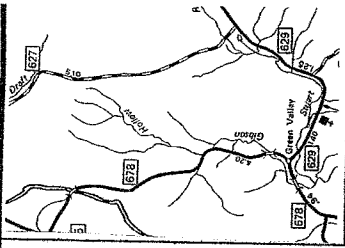

**CHAMBERS**

RESIDUE (±232 ACRES)  
D.B. 133 P. 780  
TAX# 46-9

**CHAMBERS**

RESIDUE (±232 ACRES)  
D.B. 133 P. 780  
TAX# 46-9

SURVEYED THIS PLAT ACTUAL INTEREST PORTION CONVEYED BARBARA IN DEED TAX PAR

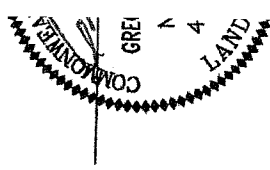

**Vess Sur**

132 North Maple  
Covington  
phone (540) 962-3659-1  
JOB NO. 5

DIVISION SURVEY FOR  
**DARIS E. BOOTH, JR.**

WILLIAMSVILLE MAGISTERIAL DISTRICT  
BATH COUNTY, VIRGINIA  
SURVEYED 5 APRIL 2004  
SCALE 1" = 200'

