

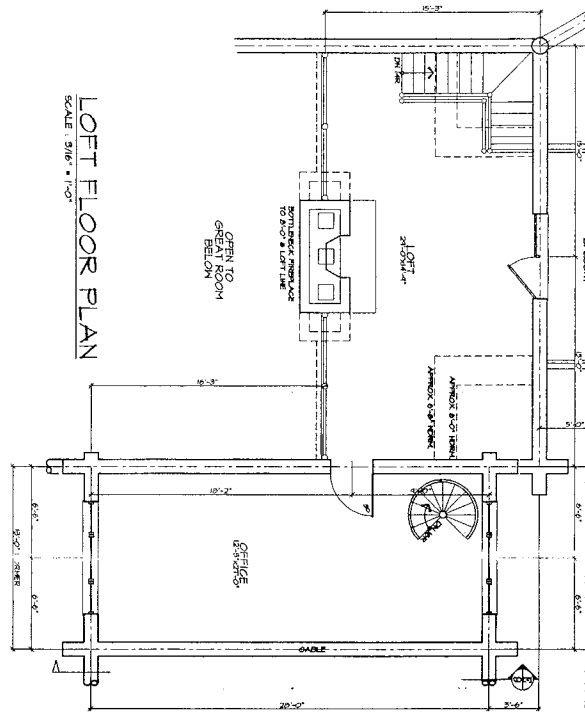

1. CONTRACTOR SHALL VERIFY ALL DIMENSIONS WITH THE ARCHITECT PRIOR TO COMMENCEMENT OF WORK.
2. ALL WORK SHALL BE ACCORDING TO THE LATEST EDITIONS OF THE NATIONAL BUILDING CODES AND ALL APPLICABLE LOCAL ORDINANCES.
3. THE CONTRACTOR SHALL BE RESPONSIBLE FOR OBTAINING ALL NECESSARY PERMITS AND INSURANCE COVERAGE.
4. ALL MATERIALS AND WORKMANSHIP SHALL BE SUBJECT TO INSPECTION AND APPROVAL BY THE ARCHITECT.
5. THE CONTRACTOR SHALL MAINTAIN ACCESS TO ALL ADJACENT PROPERTIES AT ALL TIMES.
6. ALL UTILITIES SHALL BE PROTECTED AND MARKED PRIOR TO EXCAVATION.
7. THE CONTRACTOR SHALL BE RESPONSIBLE FOR THE PROTECTION OF ALL EXISTING UTILITIES AND STRUCTURES.
8. ALL WORK SHALL BE COMPLETED WITHIN THE SPECIFIED TIME FRAME.
9. THE CONTRACTOR SHALL MAINTAIN A NEAT AND SAFE WORK SITE AT ALL TIMES.
10. ALL MATERIALS SHALL BE STORED PROPERLY AND PROTECTED FROM THE ELEMENTS.
11. THE CONTRACTOR SHALL BE RESPONSIBLE FOR THE DISPOSAL OF ALL WASTE MATERIALS.
12. ALL WORK SHALL BE COMPLETED IN ACCORDANCE WITH THE ARCHITECT'S INTENT.

1. CONTRACTOR SHALL VERIFY ALL DIMENSIONS WITH THE ARCHITECT PRIOR TO COMMENCEMENT OF WORK.
2. ALL WORK SHALL BE ACCORDING TO THE LATEST EDITIONS OF THE NATIONAL BUILDING CODES AND ALL APPLICABLE LOCAL ORDINANCES.
3. THE CONTRACTOR SHALL BE RESPONSIBLE FOR OBTAINING ALL NECESSARY PERMITS AND INSURANCE COVERAGE.
4. ALL MATERIALS AND WORKMANSHIP SHALL BE SUBJECT TO INSPECTION AND APPROVAL BY THE ARCHITECT.
5. THE CONTRACTOR SHALL MAINTAIN ACCESS TO ALL ADJACENT PROPERTIES AT ALL TIMES.
6. ALL UTILITIES SHALL BE PROTECTED AND MARKED PRIOR TO EXCAVATION.
7. THE CONTRACTOR SHALL BE RESPONSIBLE FOR THE PROTECTION OF ALL EXISTING UTILITIES AND STRUCTURES.
8. ALL WORK SHALL BE COMPLETED WITHIN THE SPECIFIED TIME FRAME.
9. THE CONTRACTOR SHALL MAINTAIN A NEAT AND SAFE WORK SITE AT ALL TIMES.
10. ALL MATERIALS SHALL BE STORED PROPERLY AND PROTECTED FROM THE ELEMENTS.
11. THE CONTRACTOR SHALL BE RESPONSIBLE FOR THE DISPOSAL OF ALL WASTE MATERIALS.
12. ALL WORK SHALL BE COMPLETED IN ACCORDANCE WITH THE ARCHITECT'S INTENT.

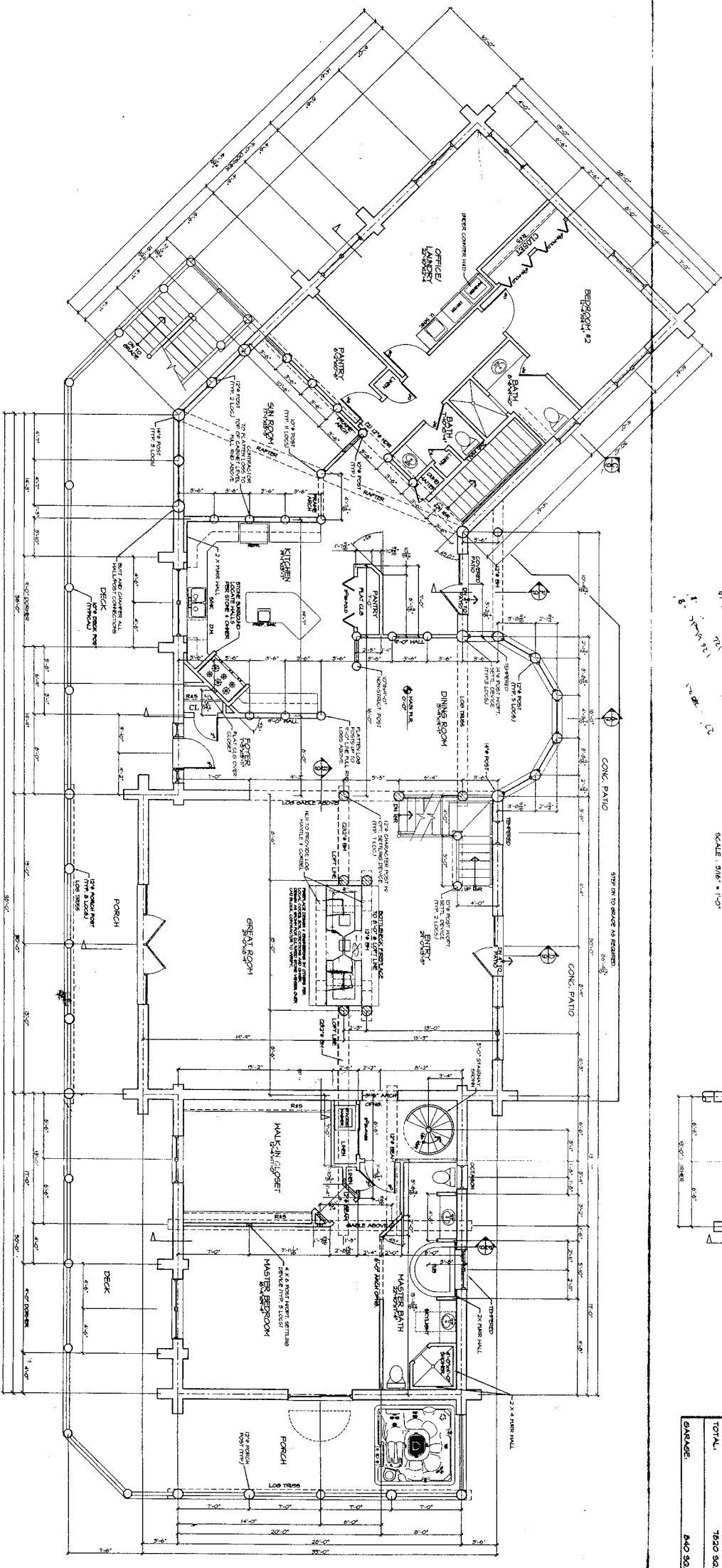

SQUARE FOOTAGE	
MAIN FLOOR	5416 SQ. FT.
LOFT FLOOR	5074 SQ. FT.
TOTAL	10490 SQ. FT.
GARAGE	840 SQ. FT.

NOTE: CONTRACTOR HAS BEEN MADE TO ASSURE THE ACCURACY OF DIMENSIONS AND RESPONSIBILITY OF THE BUILDER TO VERIFY ALL DIMENSIONS.

### MAIN FLOOR PLAN

SCALE: 3/16" = 1'-0"

PER SPEC'S SHEET #5  
ALL WINDOW OPENINGS LOG TRUSSES, LOG RAFTERS, POSTS AND GABLE

NOTE:  
 THIS REPORT HAS BEEN MADE TO  
 ASSURE THE ACCURACY OF DIMENSIONS  
 AND PERCENTAGE OF THE BUILDING TO  
 VERIFY ALL MEASUREMENTS.

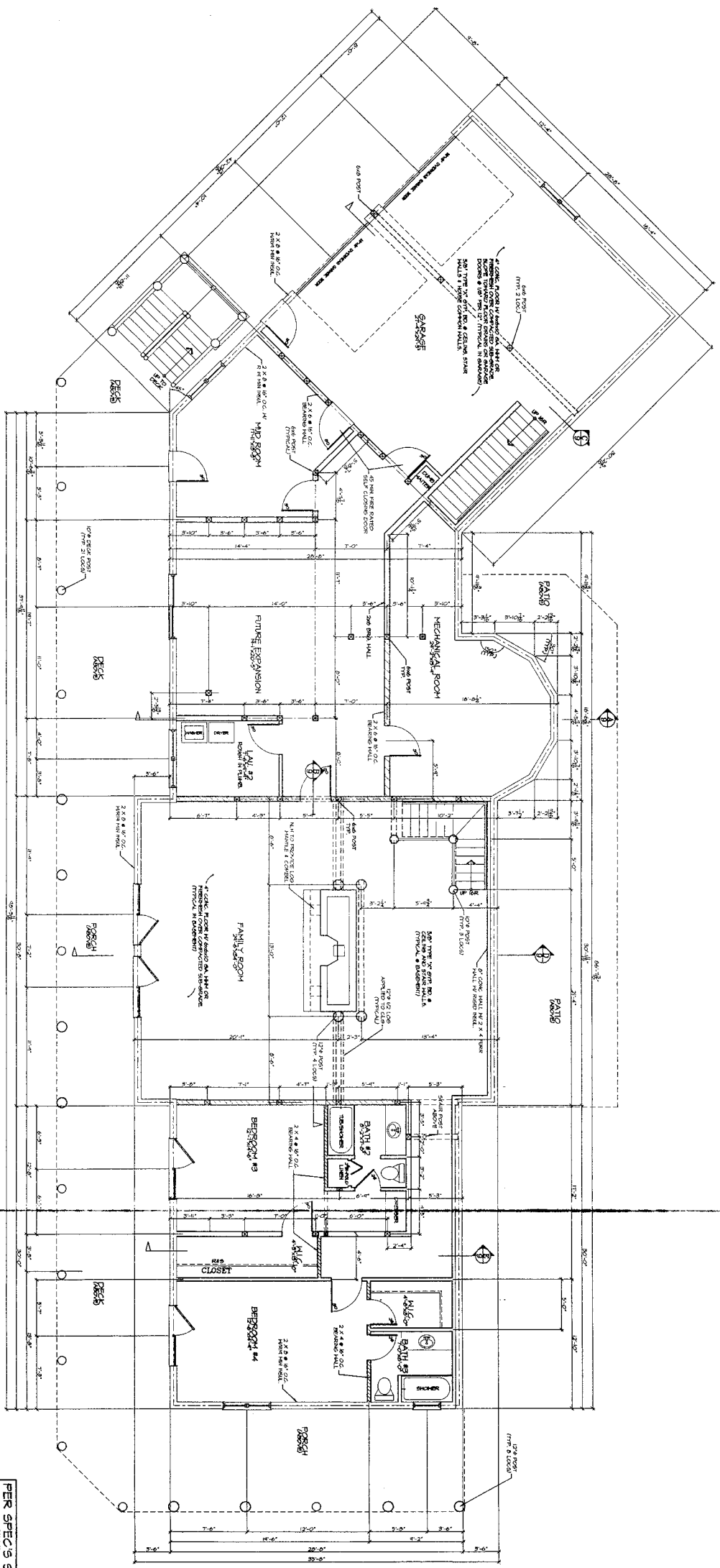

LOWER FLOOR PLAN  
 SCALE: 3/16" = 1'-0"

PER SPEC'S SHEET #5

SQUARE FOOTAGE:	
MAIN FLOOR	5419 SQ. FT.
UPPER FLOOR	5223 SQ. FT.
LOWER FLOOR	5071 SQ. FT.
TOTAL	7150 SQ. FT.

GARAGE: 640 SQ. FT.

ALL WINDOW OPENINGS, LOG TRUSSES,  
 LOG RAFTERS, POSTS AND GABLE  
 ENDS REQUIRE FIELD CUTTING.



**Neville Log Homes**  
 2036 Highway 93 North  
 Victor, Montana 59475  
 Phone # (406) 642-3041  
 Fax # (406) 642-3043

**THE O'BRIEN RESIDENCE**  
 LOWER FLOOR PLAN

DATE	4-14-05
DRAWN BY	HD
REV.	REV.

SHEET	2
OF	12