

VA. ELKS BOYS  
CAMP, INC.  
D.B. 60 P. 411  
TAX # 104-4

The highlighted area  
is currently for sale.

EDWARD C. MATHENEY ESTATE  
D.B. 35 P. 133  
TAX # 104-7  
(SEE 1956 SURVEY BY  
H. EDWARD POYSER)

MARY R. NOOE  
D.B. 72 P. 167  
TAX # 104-18

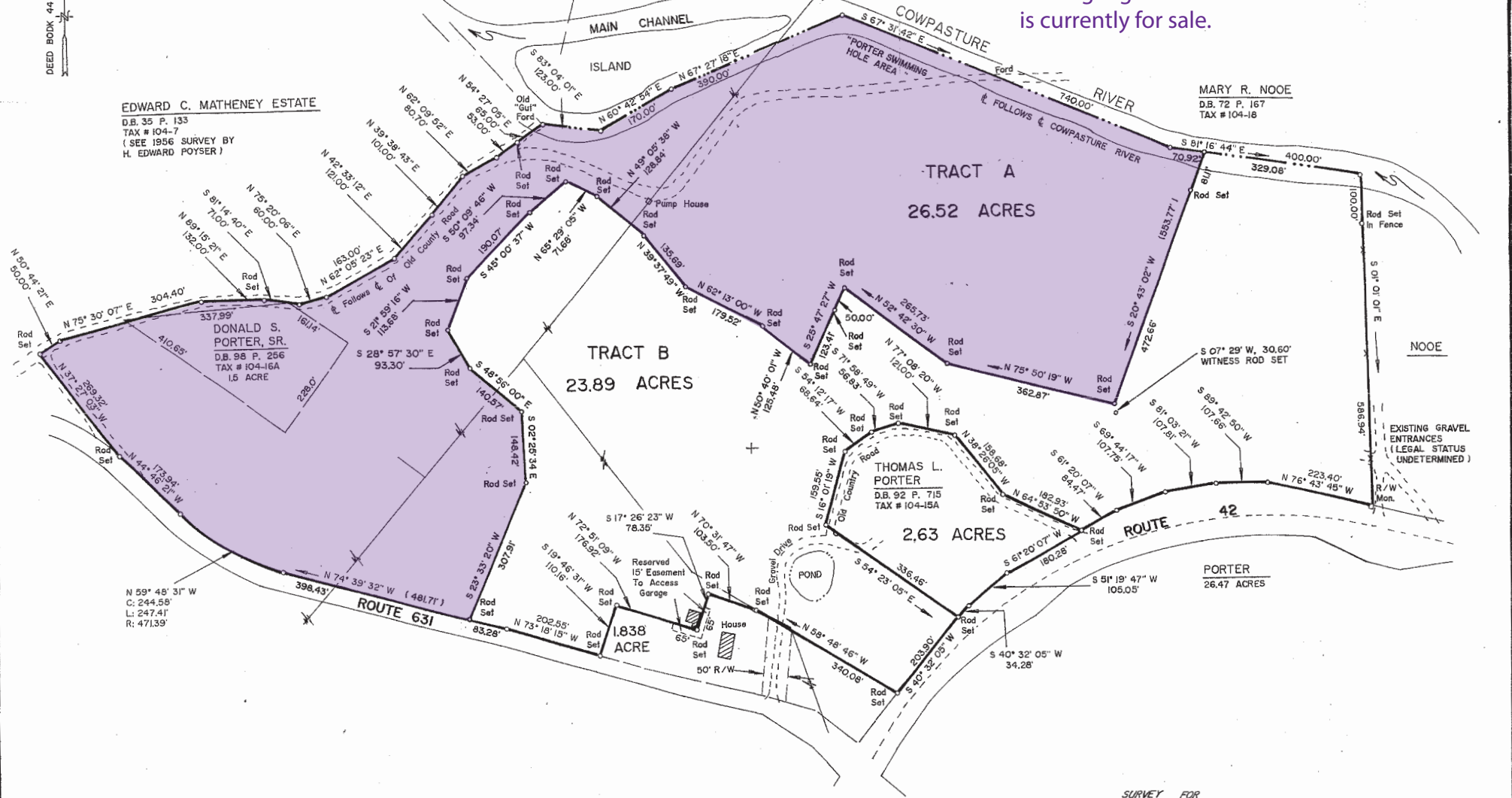

NOTES

- 1) THIS PLAT WAS DRAWN FROM AN ACTUAL FIELD SURVEY AND IS INTENDED TO REPRESENT A PORTION OF THAT PROPERTY CONVEYED TO DORA SIMMONS PORTER IN DEED BOOK 49 PAGE 403, TAX PARCEL 104-14,15,16.
- 2) THE LOCATION OF THE DONALD S. PORTER, SR. 1.5 ACRE PARCEL WAS SCALED FROM THE PLAT RECORDED IN DEED BOOK 9B PAGE 257; THIS PARCEL WAS NOT SURVEYED AT THIS TIME.
- 3) THE 2.63 ACRE PARCEL WAS SURVEYED AS PER INSTRUCTIONS OF THOMAS L. PORTER, AND IS NOT INTENDED TO EXACTLY MATCH THE DESCRIPTION OF THE PARCEL DESCRIBED IN DEED BOOK 92 PAGE 715.
- 4) THIS SURVEY WAS PERFORMED WITHOUT A TITLE REPORT AND MAY NOT INDICATE ALL ENCUMBRANCES UPON THE PROPERTY.
- 5) THE AREA SHOWN FOR "TRACT A" INCLUDES THE DONALD S. PORTER, SR. 1.5 ACRE PARCEL.
- 6) EASEMENT RESERVED FROM TRACT B TO PUMP HOUSE ALONG EXISTING UNDERGROUND LINE, (EXACT LOCATION NOT DETERMINED).

**THE DORA SIMMONS PORTER ESTATE**

MILLBORO MAGISTERIAL DISTRICT  
BATH COUNTY, VIRGINIA  
SURVEYED JUNE 1994  
SCALE 1" = 150'



GREGORY E. VESS, L.S.  
LEXINGTON, VIRGINIA  
(703) 464-3221

RESERVED FOR APPROVING AUTHORITY