

NOTE: SEE PLAT DATED DEC. 23, 1981 FOR THE DIVISION OF THE M. ARMSTRONG PROPERTY

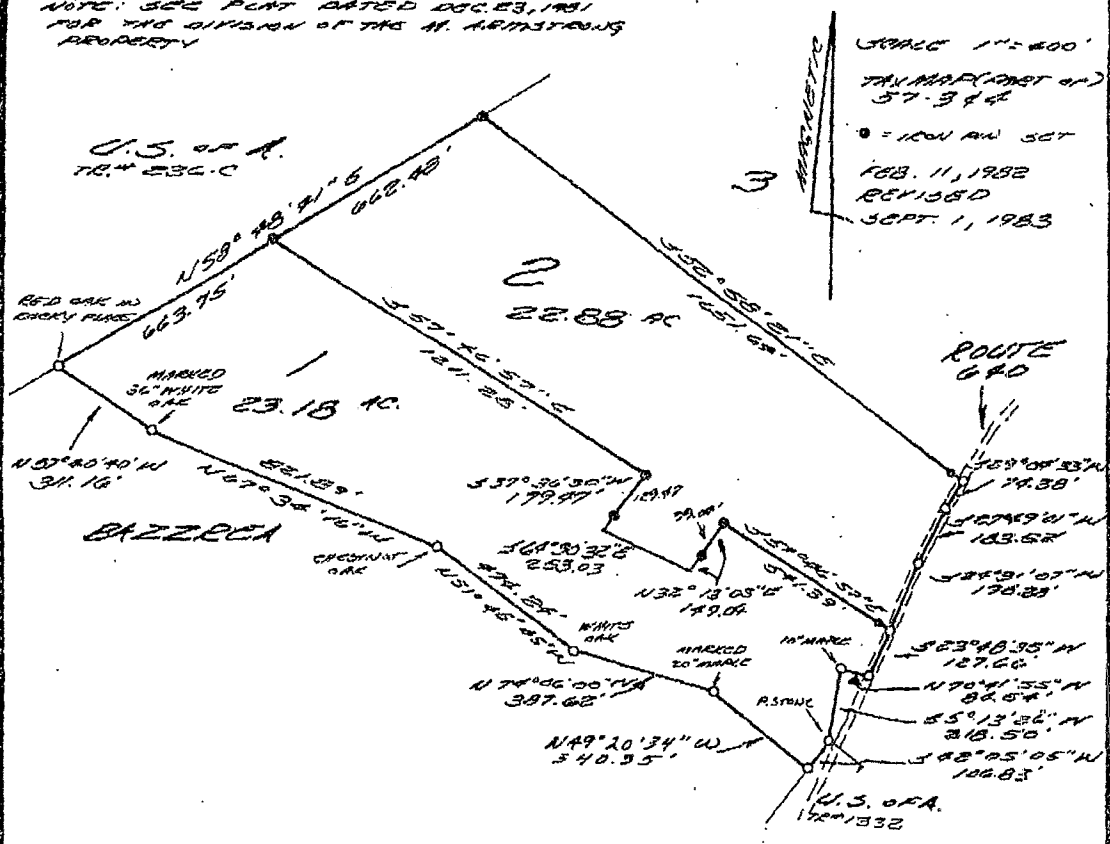

SCALE 1" = 400'
 TAX MAP (DIST 47)
 57-344
 100' = 100' AN SET
 FEB. 11, 1982
 REVISED
 SEPT. 1, 1983

PLAT OF TRACTS 1&2 (REVISED)
 OF THE DIVISION OF THE
M. ARMSTRONG PROPERTY (84/392)
 WILLIAMSVILLE DISTRICT, BATH COUNTY
 VIRGINIA

I hereby certify that the plat shown hereon is a representation of a survey actually made on the ground under my supervision, except as may be noted hereon, and, further, I hereby certify that this boundary survey, to the best of my knowledge and belief, is correct and complies with the minimum procedures and standards established by the Virginia State Board of Architects, Professional Engineers, Land Surveyors, and Certified Landscape Architects.

Given under my hand this 11TH day of FEBRUARY, 1982.

DAVID LEE INGRAM & ASSOCIATES, INC.
 Land Surveyors - Land Planners
 ROUTE 1, BOX 56T
 MOUNT CRAWFORD, VIRGINIA 22841-9718
 Telephone (703) 828-2778

