

UNITED STATES FOREST SERVICE

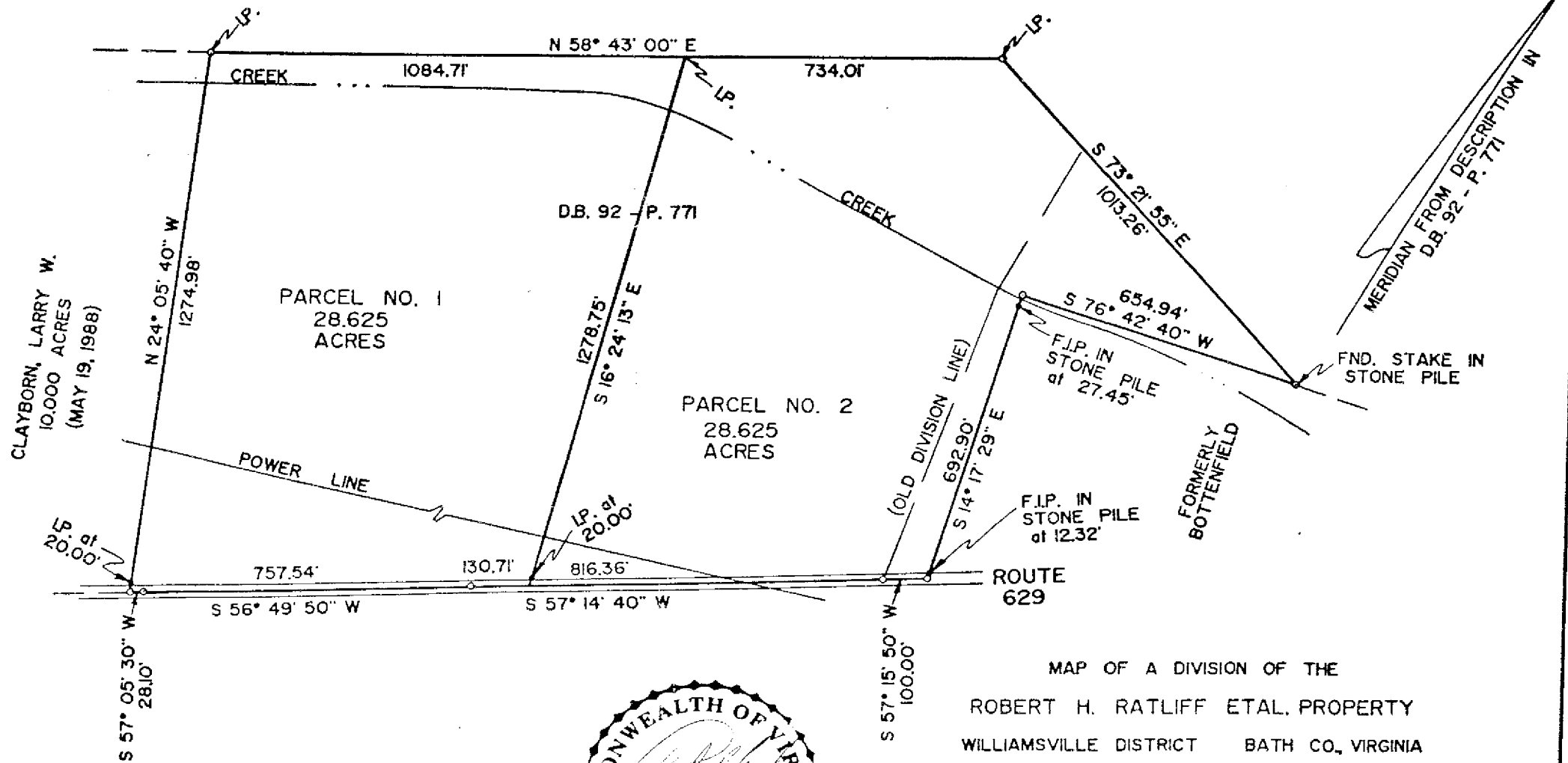

CLAYBORN, LARRY W.  
10,000 ACRES  
(MAY 19, 1988)

PARCEL NO. 1  
28.625  
ACRES

PARCEL NO. 2  
28.625  
ACRES

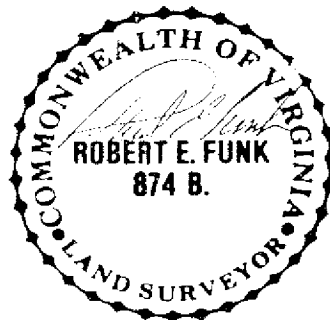

MAP OF A DIVISION OF THE  
ROBERT H. RATLIFF ETAL. PROPERTY  
WILLIAMSVILLE DISTRICT BATH CO., VIRGINIA

SCALE 1" = 300' AUGUST 8, 1988

R. E. FUNK - LAND SURVEYOR  
19 TERRY CT., STAUNTON, VA.

2092